

## Building Sketch

|                                    |      |        |       |          |
|------------------------------------|------|--------|-------|----------|
| Borrower/Client                    |      |        |       |          |
| Property Address 410 Widdington Ln |      |        |       |          |
| City                               | Cary | County | State | Zip Code |
| Lender                             |      |        |       |          |

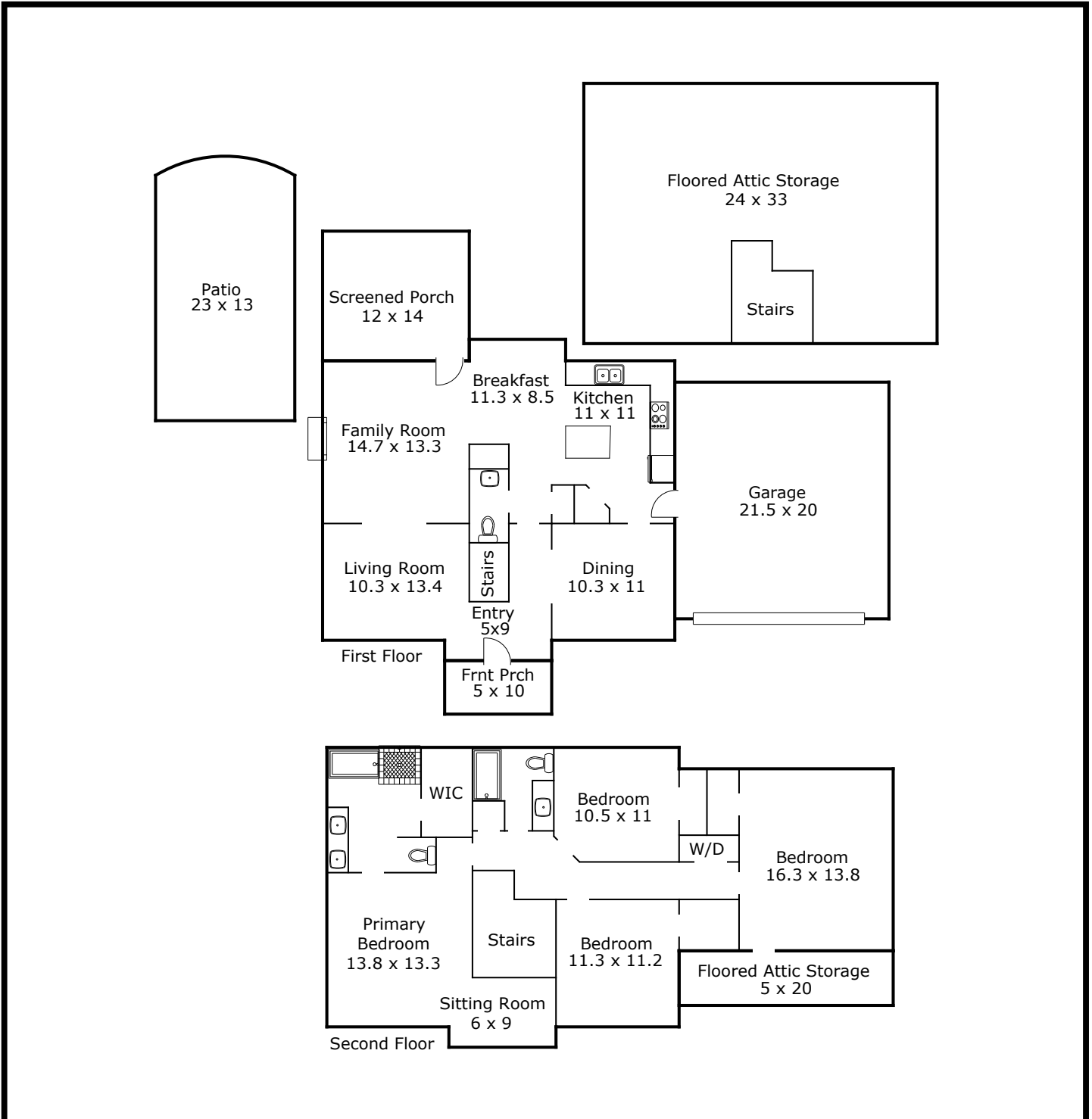

TOTAL Sketch by a la mode

### Area Calculations Summary

|                                     |                   |
|-------------------------------------|-------------------|
| <b>Living Area</b>                  |                   |
| First Floor                         | 895.7 Sq ft       |
| Second Floor                        | 1217.7 Sq ft      |
| <b>Total Living Area (Rounded):</b> | <b>2113 Sq ft</b> |
| <b>Non-living Area</b>              |                   |
| Screened Porch                      | 165.8 Sq ft       |
| Patio                               | 313.5 Sq ft       |
| Garage                              | 442 Sq ft         |
| Floored Attic Storage               | 801.9 Sq ft       |
| Floored Attic Storage               | 102 Sq ft         |
| Front Porch                         | 50 Sq ft          |