

SUBJECT PROPERTY: IS  IS NOT  LOCATED IN A SPECIAL FLOOD HAZARD AREA AS DESIGNATED ON FEDERAL EMERGENCY MANAGEMENT AGENCY (FEMA) FLOOD INSURANCE RATE MAP (F.I.R.M.)

NUMBER 37183C0291E ZONE X

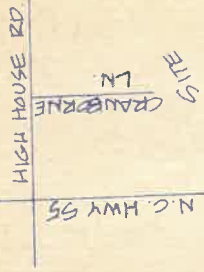

RECORDED MAP

LOT 186

LOT 185

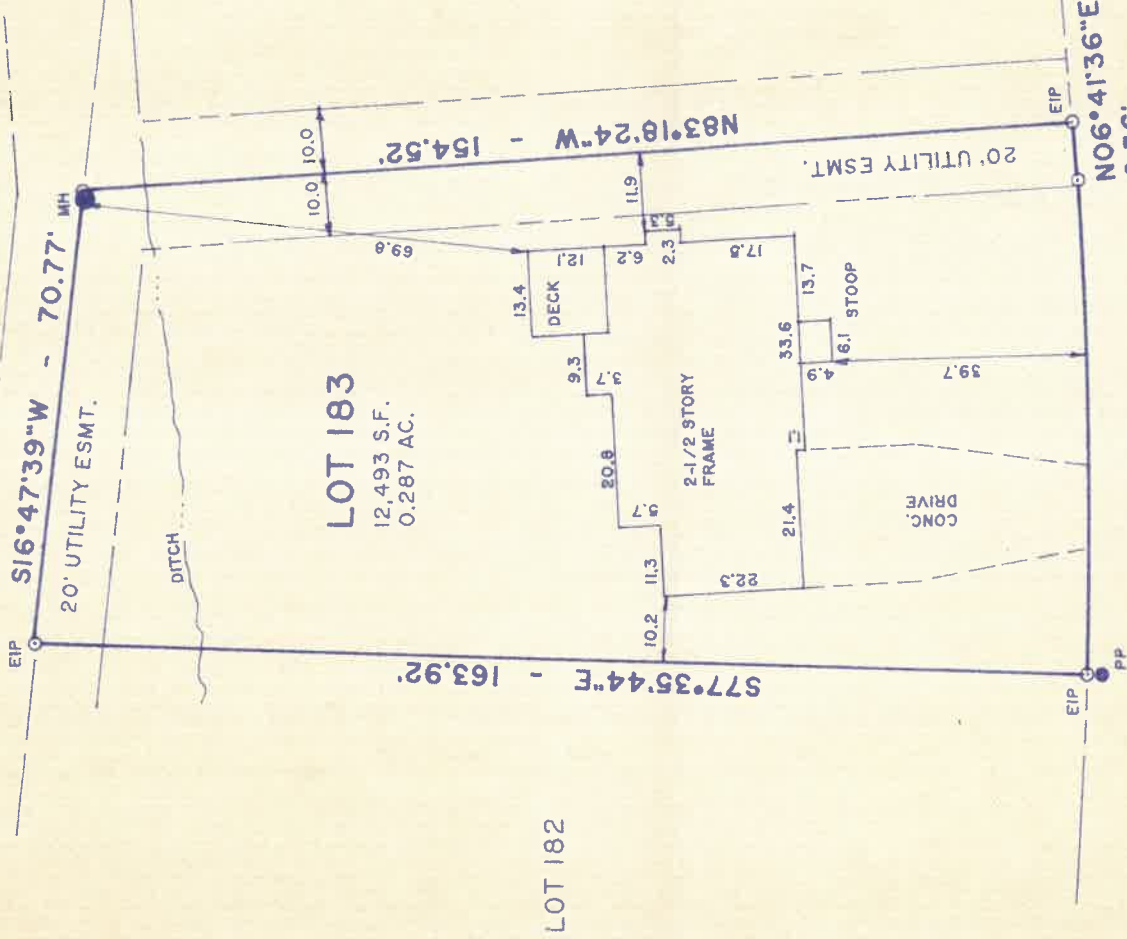

**LOT 183**

12,493 S.F.  
0.287 AC.

LOT 182

LOT 184

R=770.00'  
A=76.75'  
C=76.72'  
CB=N09°32'56"E

**PARKGATE DRIVE  
60'R/W**

FIELD CLOSURE= 1:20,869

RECORDED MAP BASED ON N.C. GRID.

**WELLSLEY  
PHASE VI-MAP 1**

LEGEND

- EIP EXISTING IRON PIPE
- NIP NEW IRON PIPE
- MON MONUMENT
- PK PARKER MALON NAIL
- MH MAN HOLE
- PP POWER POLE
- R/W RIGHT OF WAY
- C CENTER LINE

LOT 183 BLOCK \_\_\_\_\_ NOT FOR RECORDING, INFORMATION FOUND

RECORDED IN BOOK OF MAPS 1995

VOL \_\_\_\_\_ PAGE 1259

WAKE COUNTY, N.C.

I, JOHN Y. PHELPS, JR., HEREBY CERTIFY THAT THIS MAP IS CORRECT AND THAT THE BUILDINGS LIE WHOLLY ON THE LOT AND THAT THERE ARE NO ENCROACHMENTS OF OTHER BUILDINGS ON SAID LOT UNLESS SHOWN OTHERWISE

**PROPERTY OF  
HENRY P. SCHREIBER &  
ELIZABETH A. SCHREIBER**  
300 PARKGATE DRIVE  
CARY, WAKE CO., N.C.

SCALE 1 in. = 30 ft.  
DATE 2/12/96  
FIELD BOOK 689

**JOHN Y. PHELPS, JR.**  
REGISTERED LAND SURVEYOR  
RALEIGH, NORTH CAROLINA